

EXTERIOR CLADDING

BEUTIFYING THE HOME WITH GREAT STRANTH



Borer Free



Termite Free



Waterproof



Ice Friendly



Fire Proof



Retains its Natural Elements



No Special Tools



Cost Effective



Satisfaction Guaranteed



ultra violet
clad international

Head office 35/455 Maliya-Sokhada
National Highway, Morbi 2,
Gujarat 363642
ultravioletclad@gmail.com

www.ultravioletclad.com

EXTERIOR CLADDING





WPC 26mm LOUVERS



ALL WEATHER



UV RESIST



95 %



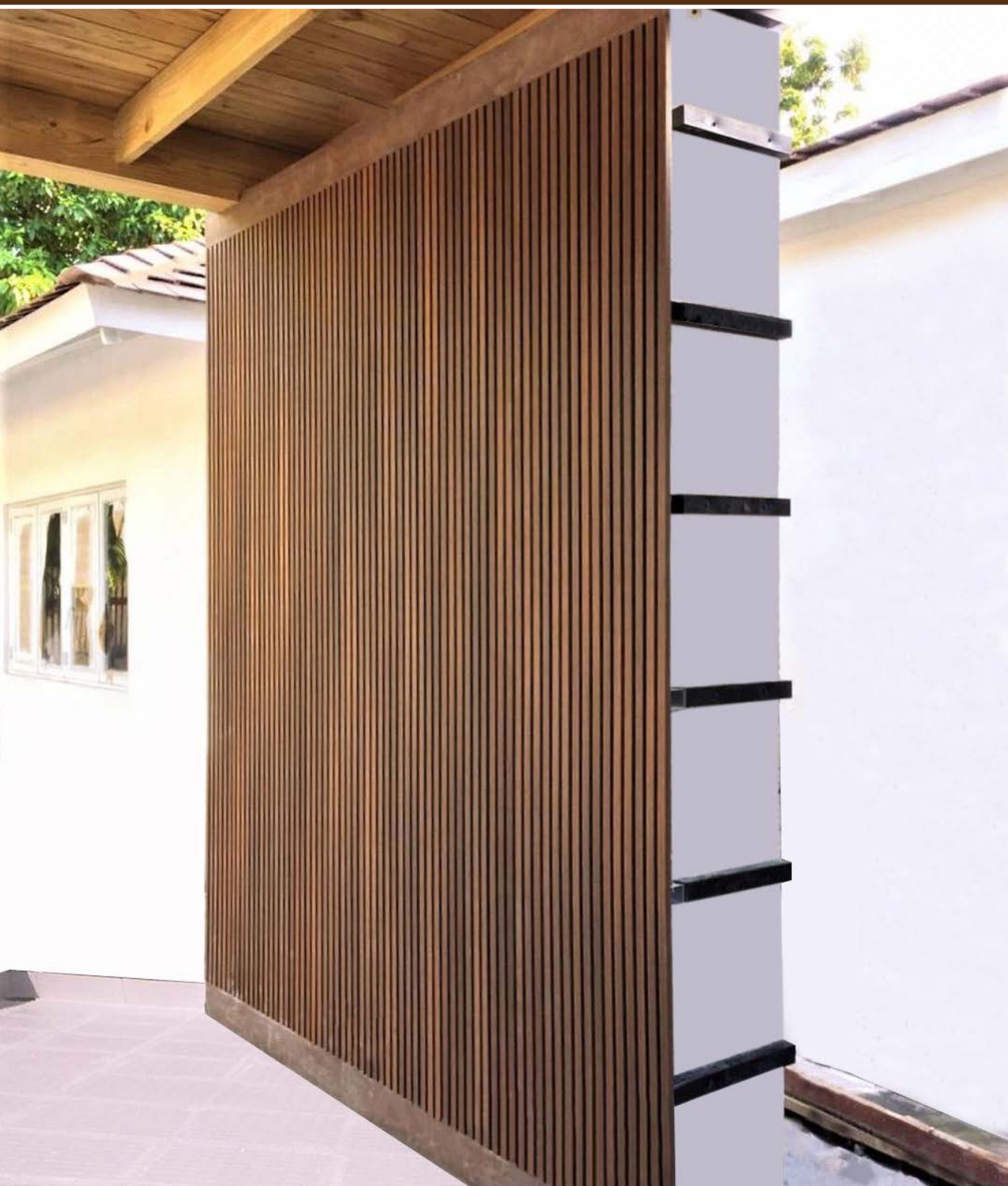

WPC EXTERIOR LOUVERS

Developed with the latest technology, Exterior Louver combines the durability of co - extrusion and the warm appearance of wood. The false open joint profile and hide screw design makes it trendy and modern in looks. Best and reliable product, designed to last for many years and also helps to preserve the environment. With nice patterns and shades, which are similar to exotic woods, our clads provides a unique emotion to live for an exclusive experience .



LOUVERS FEATURES



WATER PROOF



DURABLE



SUPERB QUALITY



NO POLISHING



TERMITE PROOF



ECONOMICAL



MAINTENANCE FREE



CHEMICAL AND
MOISTURE RESISTANT



ANTI CORROSIVE



UV RESISTANT



EASY TO INSTALL



LIGHT WEIGHT

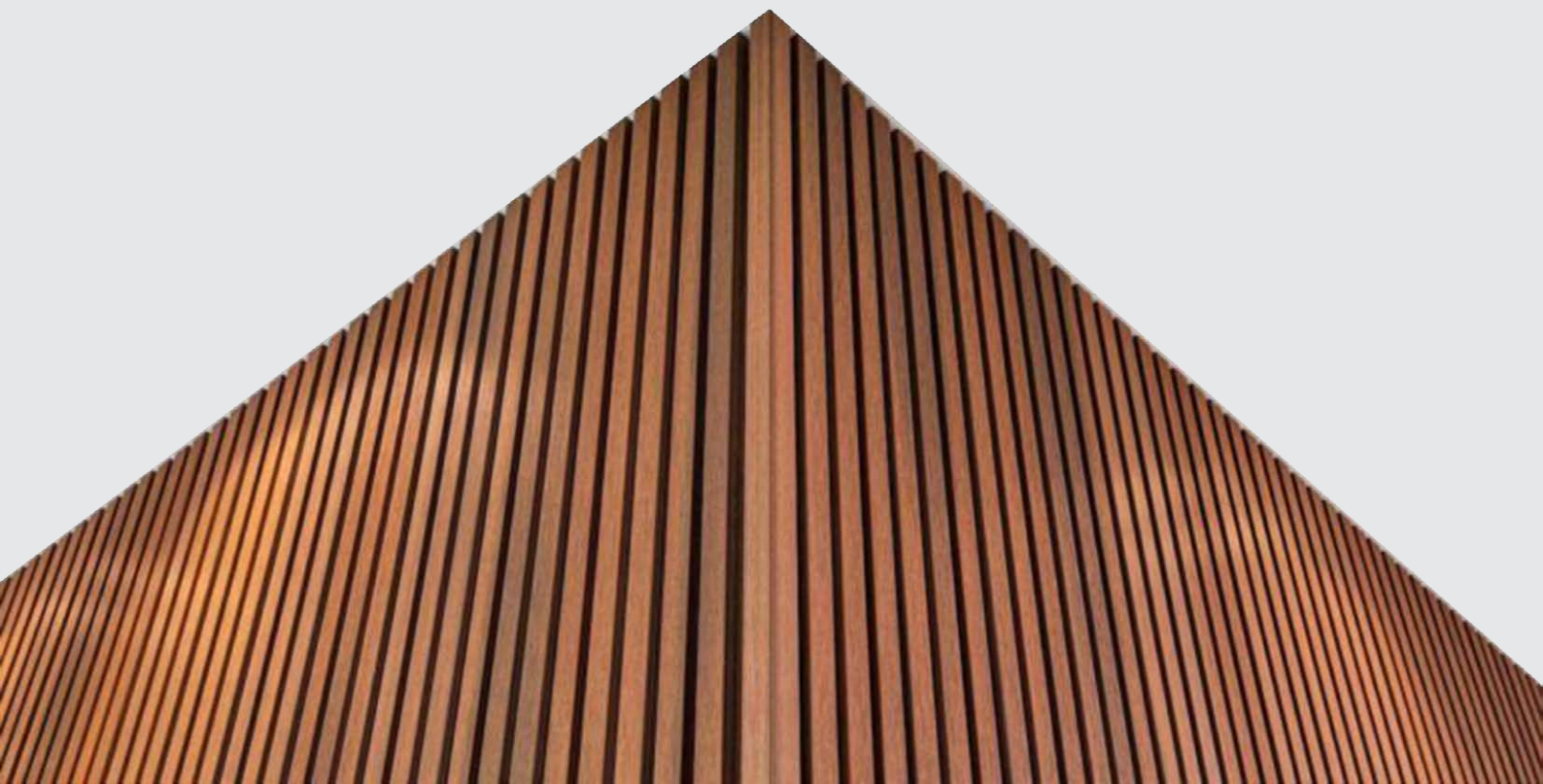

The background of the entire page is a photograph of a modern building's exterior. The wall is covered in vertical wooden slats, creating a textured, rhythmic pattern. A rectangular window with a dark frame is set into the wall, showing a glimpse of the interior. The lighting is soft and even, highlighting the natural grain of the wood.

LOUVERS APPLICATIONS

- EXTERIOR CLADDING •
- INTERIOR CLADDING •
- BALCONY CLADDING •
- ROOF CLADDING •
- FENCE & RAILING •
- GATE PANELING •

WPC LOUVERS

SPECIFICATIONS

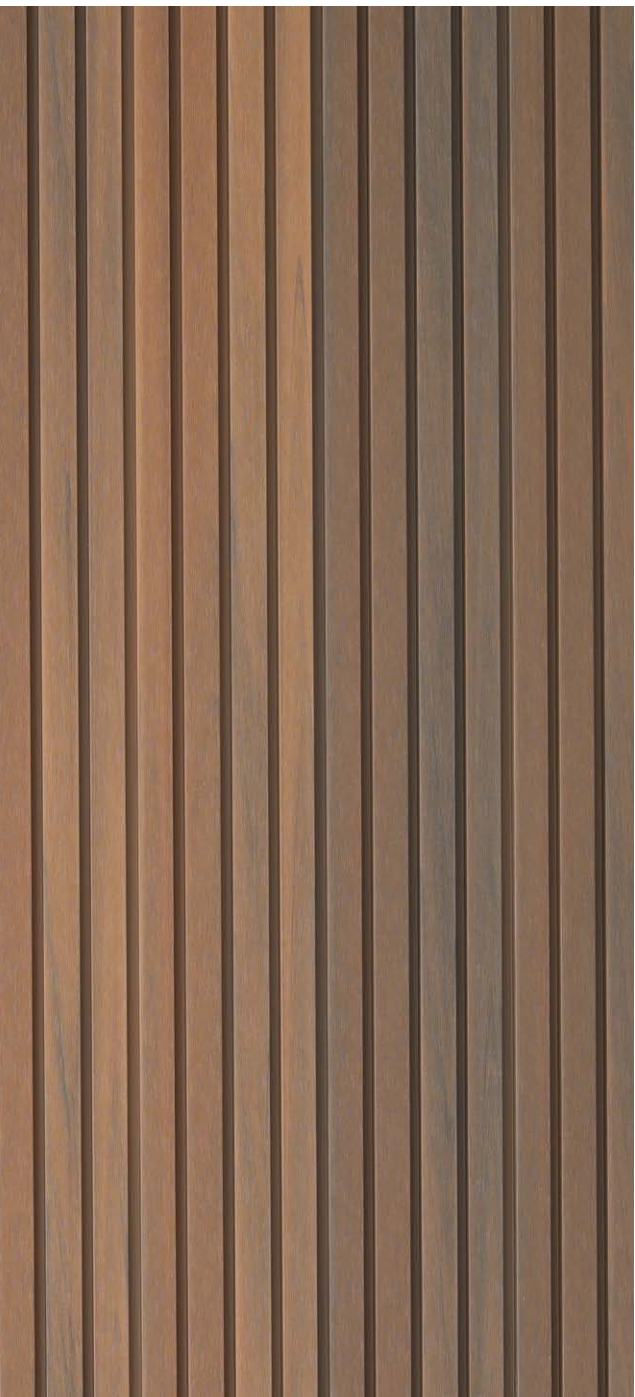

PRODUCT NAME :
BURMA TEAK WOOD



TECHNICAL SPECIFICATION

Width	219mm
Length	2900mm
Thickness	26mm
Packing Per Box	04 panel
Area Per Panel	6.84 sqft.
Area Per Box	27.36 sqft.



PRODUCT NAME :
BLACK



TECHNICAL SPECIFICATION

Width	219mm
Length	2900mm
Thickness	26mm
Packing Per Box	04 panel
Area Per Panel	6.84 sqft.
Area Per Box	27.36 sqft.



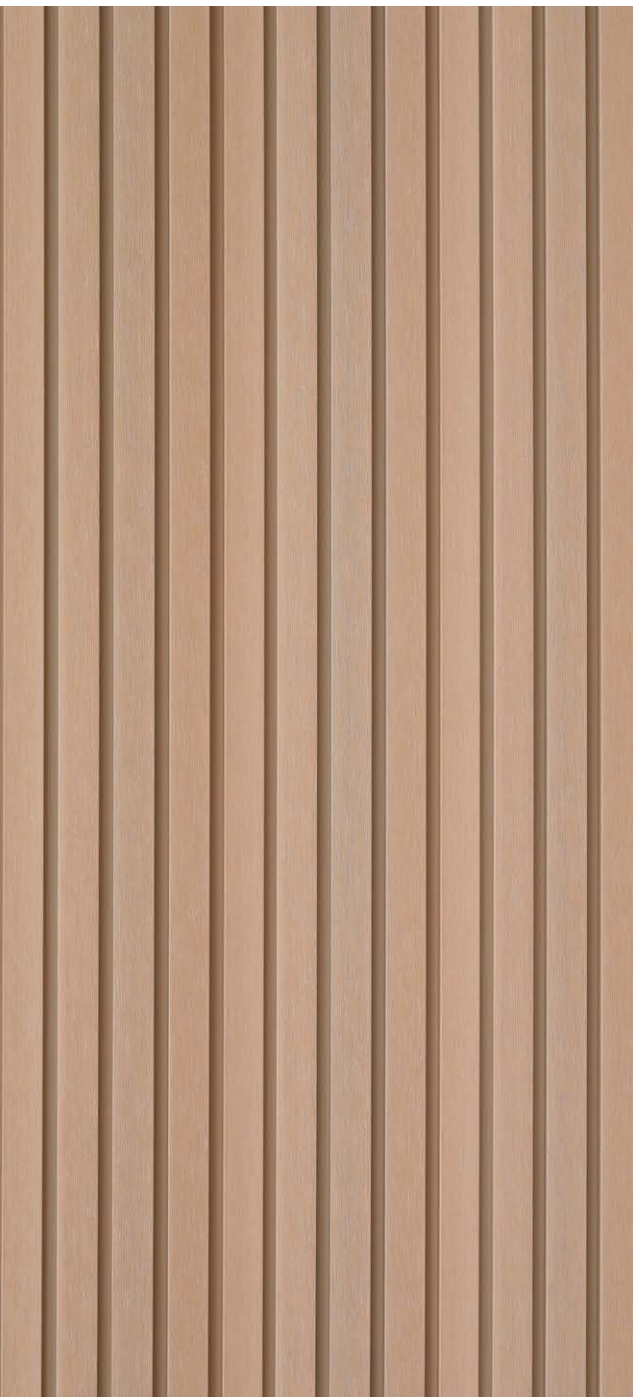

PRODUCT NAME :
SYCAMORE



TECHNICAL SPECIFICATION

Width	219mm
Length	2900mm
Thickness	26mm
Packing Per Box	04 panel
Area Per Panel	6.84 sqft.
Area Per Box	27.36 sqft.



PRODUCT NAME :
ROSE WOOD



TECHNICAL SPECIFICATION

Width	219mm
Length	2900mm
Thickness	26mm
Packing Per Box	04 panel
Area Per Panel	6.84 sqft.
Area Per Box	27.36 sqft.





PRODUCT NAME :

IPE WOOD



TECHNICAL SPECIFICATION

Width	219mm
Length	2900mm
Thickness	26mm
Packing Per Box	04 panel
Area Per Panel	6.84 sqft.
Area Per Box	27.36 sqft.



PRODUCT NAME :
SILIVER OAK



TECHNICAL SPECIFICATION

Width	219mm
Length	2900mm
Thickness	26mm
Packing Per Box	04 panel
Area Per Panel	6.84 sqft.
Area Per Box	27.36 sqft.





PRODUCT NAME :

GREY

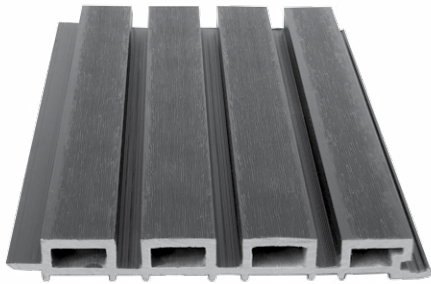

TECHNICAL SPECIFICATION

Width	219mm
Length	2900mm
Thickness	26mm
Packing Per Box	04 panel
Area Per Panel	6.84 sqft.
Area Per Box	27.36 sqft.



PRODUCT NAME :
NATURAL TEAK



TECHNICAL SPECIFICATION

Width	219mm
Length	2900mm
Thickness	26mm
Packing Per Box	04 panel
Area Per Panel	6.84 sqft.
Area Per Box	27.36 sqft.





PRODUCT NAME :

AFRICAN WALNUT



TECHNICAL SPECIFICATION

Width	219mm
Length	2900mm
Thickness	26mm
Packing Per Box	04 panel
Area Per Panel	6.84 sqft.
Area Per Box	27.36 sqft.

WPC EXTERIOR LOUVERS

